PRCS Coyote Howl

November 1, 2021

NOVEMBER

11/4 Booster Meeting via Zoom – see p. 2
11/5 ES Spirit Day – Wear PRCS Gear!
11/11 No School – In observance of Veterans' Day
11/12 ES Spirit Day – Wear Red, White & Blue
11/15, 17, 18, 19 ES Only Minimum Days
11/17 PTA Association Meeting via Zoom at 6:00 PM
11/19 ES Spirit Day – Pajama Day
11/19 ES & MS Minimum Day
11/22 – 11/26 No School - Thanksgiving Break

DECEMBER

12/20 /21– 1/7/22 No School – Winter Break

Upcoming ES / MS Minimum Days

Elementary: November 15, 17, 18, 19

- Parent Teacher Conference Week
- K – 2 dismissal at 1:00 PM
- 3rd – 5th dismissal at 1:15 PM

Middle School: November 19th

The **School Experience Survey** (SES) is an annual survey administered in the fall to all LAUSD schools. Survey results provide schools with important feedback from parents. START HERE see p.7

Be sure to give us your feedback! We would like to hear from our families.

If you have any questions: email to schoolexperiencesurvey@lausd.net

Thank you to our Amazing PTA and PRCS Families for the Memorable Gala 2021!

Principal Demirjie's Message:

Good Evening PRCS Families. We would like to thank our PTA volunteers and our generous families that donated time and auction items to come together for the return of our annual Gala 2021! It was great to see parents and staff enjoying a night out! We raised a lot of funds to support our students and we thank each and every family that joined us in person or donated to PRCS.

Our GIFT Campaign for 2021 is coming to an end this week. The funds that are collected from our GIFT Campaign go directly toward purchasing programs that are not provided by LAUSD. These STEAM and Leadership Academy classes provide quality education for our students here at Porter Ranch Community School. We still need your support and need 100% household participation in order to provide these classes for the remainder of the school year or we may lose these programs. Please GIFT Today! GIFT LINK HERE

2021 School Experience Survey for parents will is now available in English, Korean or Spanish. Let us know what you think. Take this survey to share what you think about your and your child's experiences with PRCS. Be sure to complete our survey to help us learn about your experience with your children. One survey per household per school please. **Parents can access the ONLINE Parent Survey by** clicking on the appropriate Parent Survey button below:

Parent Survey | 학부모 설문 조사 | Encuesta para padres

Middle School Homework Club for MATH is now available after school to all middle school students beginning this Monday. MS Homework Club will meet every Monday, Wednesday, and Thursday from 3:35 PM – 4:35 PM in Room 121.

Student Vaccination Requirement for 12 years of age and older must receive their first Covid-19 vaccine dose by no later than November 21, 2021 and their second dose by no later than December 19, 2021. For more information CLICK HERE. In order to reduce transmission and ……continues on p. 2

Principal's Message continued….. ensure students can remain on campus in the safest possible environment and receive the best education possible, Los Angeles Unified is now requiring all students who are eligible for the COVID-19 vaccination to be fully vaccinated by Monday, January 10, 2022, unless they have a qualified exemption. Proof of vaccination must be uploaded to the Daily Pass.

With the change in the weather, the carline is be busier than ever. We ask our families to please drive safely and follow all the traffic laws. No U-turns, No Left Turns near on MASON or SESNON near the school drop-off or pick-up areas. Please plan accordingly and arrive early for school. If everyone is ready with their Daily Pass QR Code, masks on and ready with their backpack and lunchbox, staff will be able to expedite check in. During pick-up, please Do Not double-park. Pre-plan a pick-up location where your children can come to you, instead of double parking while you wait for your children. Thank you for your patience and always keeping students and staff safety in mind.

Have a wonderful and safe week everyone!

School Announcements

School Experience Survey 2021 - The **School Experience Survey** is an annual survey administered in the fall to all LAUSD schools. Survey results provide schools with important feedback from teachers, staff, students and parents. School Experience Survey for parents will be available online beginning October 25th. If you need a paper copy of the survey, please stop by the main office. We need a survey filled out one per household. If you have any questions about the School Experience Survey, please send an email to schoolexperiencesurvey@lausd.net or call (213) 241-5600.

Message from Nurse Press: Any student returning to school with any physical restrictions due to an injury, please check in with Nurse Press before returning to class. Forms can be found at goprcs.org > OUR SCHOOL > HEALTH / SCHOOL NURSE

- sutures (stitches, staples)
- ace bandages (elastic bandage, slings)
- casts, splints, crutches, cane, walker
- knee walker/knee scooter or wheelchair

Must have a licensed California health care provider's written permission to attend school that includes any recommendations and/or restrictions related to physical activity, mobility, and safety. All equipment must be supplied by the parent(s)/guardian(s). Must check in at the Main Office with Nurse Press prior to going to class. If parents have any questions, please contact us at 818-709-7100.

KDLP CHOICE for LAUSD Unified Enrollment is now open for 2022 – 2023 thru November 12, 2021.
Please click HERE for CHOICES Brochure.

Booster Club Meeting via Zoom: Thursday, November 4th at 4:00 PM
Zoom: Meeting ID: 810 2942 2291 Passcode: 227928
Please join us and become a Booster Member! All are welcome!

PTA Message:

- Teacher Fun Day Online Auction – see p. 14 & 15
  - Make your bid for Teacher Fun Day & Front Row Seats!
  - Start your Bid HERE or SCAN the QR Code
- Reflections PTA Arts Contest Deadline November 15th -
- PTA Association Meeting – Wednesday, November 17th at 6:00 PM via Zoom TBA

Governance School Council via Zoom: Thursday, November 18th at 4:00 PM. Zoom link TBA.

Weekly Mobile Covid-19 Testing: Elementary students are scheduled every Monday and middle school students are scheduled every Tuesday. If you still need to give consent for your child/ren to have Covid-19 testing done on campus by the Covid-19 Mobile Unit, please send in the consent form: CLICK HERE or follow the steps on the dailypass.lausd.net or CLICK HERE

LAUSD COVID Testing Center: Local District Northwest: **Zelzah Testing Center at 6505 Zelzah St**, **Reseda** for Covid Testing. Appointments for the Stationary Testing Sites can be made via https://DailyPass.lausd.net. Zelzah Testing Site is a SYMPTOMATIC and asymptomatic testing site. If your child is SYPTOMATIC, you MUST HAVE AN APPOINTMENT. If your child is a close contact, WALK - IN is available after day 5 if your child is asymptomatic. FAQ HERE

Elementary News

Congratulations to our Student Council Officers and Representatives!

President, Sophie Dhanani
Vice President, Carter Chee
Historian, Aisha Thakker
Treasurer, Oliver Zeng

Verina Cheng	**Noa Chun**	**Sara Chun**	**Darian Furness**
Ella Kehiaian	**Issa Khoury**	**Hudson Kim**	**Leyla Kukhmazova**
Shayna Lin	**Anam Mian**	**Niki Milani**	**Sumeet Narang**
Kristin Oh	**Ryder Ransdell**	**Sophie Vinter**	**Jonathan Yi**

ES Spirit Day - Friday, November 5th is PRCS Gear Day! Show your COYOTE Pride!

Leader in Me T-Shirt Contest Deadline: Tuesday, November 2nd see p. 13

Virtual Parent Teacher Conference Week – November 15 - November 19

Elementary Minimum Days: November 15, 17, 18 & 19

- Parent Teacher Conference Week
- K – 2 dismissal at 1:00 PM
- 3rd – 5th dismissal at 1:15 PM
- Gates Schedule
  - Main Office Gate will open at 1:00 PM and close at 1:40 F
  - Sesnon Gate will open at 1:15 PM and close at 1:40 PM
- Beyond the Bell (BTB) for Grades 2 – 5. If any students are on campus after dismissal, they must report to Beyond the Bell Services. If you did not fill out an application for Beyond the Bell for your child/ren, please fill one out and email to Ms. Natalie in the main office at natalie.bluemke@lausd.net or print and turn into Beyond the Bell Coach.
- TK – 1st grade students must be picked up at dismissal at 1:00 PM or in after school YMCA Childcare to remain on campus. No BTB supervision is provided for TK, Kinder or 1st grade after school.

Middle School News

Congratulations to our elected ASB Officers for Class of 2022!

- **President, Daniel Eun**
- **Vice President, Lucca Terzi**
- **Historian, Karina Battu**
- **Secretary, Elysa Johnson**
- **Treasurer, Nathan Wang**

Middle School Homework Club: MATH help is available after school Mondays, Wednesdays and Thursdays in Room 121 at 3:35 PM – 4:35 PM. See p. 6

Message from Counselor, Mrs. Almany: Counseling office open door hours: I encourage all students to drop in during their elective class. For urgent matters, I am available all periods.

15 Week Grading Period closes on Friday, November 12th. Progress report cards will be mailed home the week of November 15th.

8th Grade Spirit Wear! Class of 2022 "The Elites". See p. 5

- Order and pay by November 1st
- Place your order through google form **HERE**

MS minimum day – Friday, November 19th. Dismissal at 1:25 PM. All students will be released to the **Sesnon Gate only**. Sesnon Gate will close at 1:40 PM. If any students are on campus, they must report to Beyond the Bell Services (BTB). If you did not fill out an application for Beyond the Bell for your child/ren, please fill one out and email to Ms. Natalie in the main office at natalie.bluemke@lausd.net or print and turn into Beyond the Bell Coach. BTB service is offered to students in Grades 2 – 8.

Student Vaccination Requirement: All students who are 12 years of age and older must receive their **first Covid-19 vaccine dose by no later than November 21, 2021** and their **second dose by no later than December 19, 2021.** All other students must receive their first vaccine dose by no later than 30 days after their 12th birthday, and their second dose by no later than 8 weeks after their 12th birthday. See p. 8 – 12.

- Students and families that have questions or concerns regarding the vaccine are encouraged to call our family hotline at 213-443-1300 and review our Frequently Asked Questions

Sesnon Gate

- Morning drop off at **Sesnon Gate closes at 8:20 AM**. NO DOUBLE PARKING!!!
  - If the Sesnon Gate is closed, please go to the main office carline or walk up gate.
  - Must wait in the carline to be checked in by staff with a Dailypass QR Code.
- After school pick up at Sesnon Gate will close at:
  - 3:42 PM for regular schedule
  - 2:20 PM for early Tuesday dismissal
  - 1:40 PM for Minimum Days
    - On middle school only minimum days, after 1:40 PM, students will need to exit through the main office until elementary is dismissed.
  - Do not park on the north side of Sesnon Ave and ask child/ren to run across traffic. This is very dangerous, and we ask that you take the extra time to pick them up properly at curb side or walk up to pick up the students. We thank you for your cooperation to keep everyone safe.

SPIRIT WEAR

8th Grade Class of 2022
"The Elites"

"To be elite is not a status of society, but a status of one's character."

Following sizes available:

Adult:
XS, S, M, L, XL and XXL

PRICING:

T-Shirt: $15

Sweatshirt: $30

Personalized sleeve of sweatshirt: **$7**

*T Shirts are 100% cotton.

**Sweatshirts are 50/50 Blend.

Place your order through this

https://forms.gle/JmTFEakFomYHrTxHA

Instructions for payment are in the Google Form link

Easy ways to purchase!

● VENMO ● ZELLE ● CHECK

Don't miss out – order and PAY by November 1, 2021

** Shout out to Ashley Moon for designing the logo for this year's 8th grade class**

Any questions please email: Alice Lee - 8th Grade Chair

alice534@hotmail.com

Middle School
Homework Club

Porter Ranch Community School is proud to offer homework help on Mondays, Wednesdays, and Thursdays starting November 1st, 2021. It will be available from 3:35pm - 4:35pm in Room 121 for Math. Homework Club is open for all middle school students.

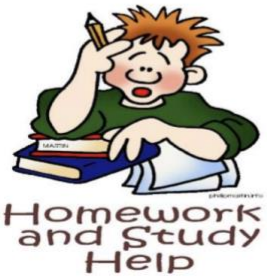

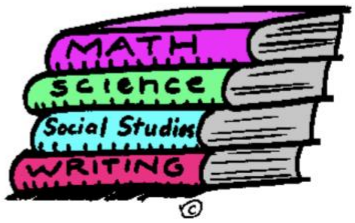

LOS ANGELES UNIFIED SCHOOL DISTRICT

SCHOOL EXPERIENCE SURVEY 2021-22

Let us know what you think

Students **Staff** **Parents/Guardians**

Take this survey to share what you think about your, and your child's experiences with his or her school. Use the results to learn about your school climate with your children, teachers, administrators and other parents.

- **Students and staff, take the survey online**
- **To protect the health and safety of LAUSD families and school staff, the District is strongly encouraging all parents/guardians to take the survey online this Fall**
- **Some paper copies will be available at each school. Please coordinate with school staff to obtain a copy if needed**

http://achieve.lausd.net/SchoolExperienceSurvey

Be sure to complete your survey by December 10, 2021

Contact your school with questions or contact the School Experience Survey team by phone **(213) 241-5600** or by email: **SchoolExperienceSurvey@lausd.net**

LOS ANGELES UNIFIED SCHOOL DISTRICT

Safe Steps to Safe Schools

LAUSD Student Vaccination Requirement - see p. 8 - 12

The science is clear – vaccinations are an essential part of protection against COVID-19. In order to reduce transmission and ensure students can remain on campus in the safest possible environment and receive the best education possible, Los Angeles Unified is now requiring all students who are eligible for the COVID-19 vaccination to be fully vaccinated by Monday, January 10, 2022, unless they have a qualified exemption. Proof of vaccination must be uploaded to the Daily Pass.

All students who are 12 years of age and older must receive their first vaccine dose by no later than November 21, 2021 and their second dose by no later than December 19, 2021. All other students must receive their first vaccine dose by no later than 30 days after their 12th birthday, and their second dose by no later than 8 weeks after their 12th birthday.

Students and families that have questions or concerns regarding the vaccine are encouraged to call our family hotline at 213-443-1300 and review our Frequently Asked Questions.

Los Angeles Unified has partnered with a number of health professionals, community clinics, and wellness centers. The following lists offer a weekly overview of all the various clinics and locations for a local district's students, families and employees. Please use this tool to see where clinics are offered, hours of operation, and what you need to do to make an appointment or walk on! These schedules will be updated every Saturday. Local District Northwest

To make a vaccination appointment, please visit dailypass.lausd.net.

For the latest information on our vaccine clinics, please visit https://achieve.lausd.net/covidvaccineappt.

News release: Los Angeles Unified to Require All Students 12 and Older to be Vaccinated Against COVID-19 by January 10, 2022

Los Angeles Unified Student COVID Vaccination Initiative

Los Angeles Unified is committed to providing access to vaccinations for our students ages 12+ and staff.

Here's a quick guide to make an appointment.

What to Know about Student Vaccinations at Los Angeles Unified

The science is clear – vaccinations are a safe, effective and essential part of protection against COVID-19. **The benefits of the vaccine continue to outweigh the risks and the Centers for Disease Control and Prevention (CDC) recommends that everyone 12 and older get vaccinated.**

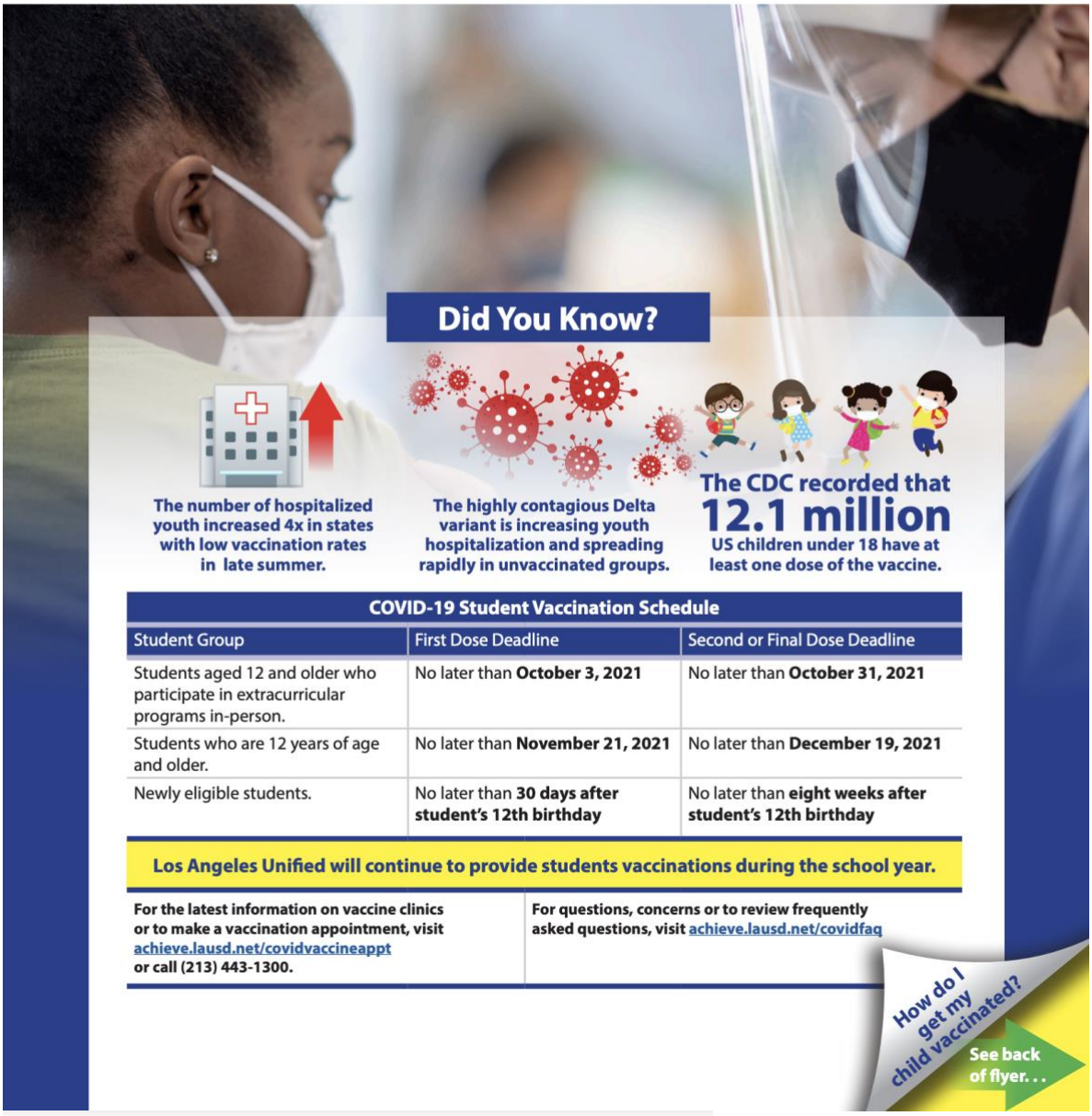

Did You Know?

The number of hospitalized youth increased 4x in states with low vaccination rates in late summer.

The highly contagious Delta variant is increasing youth hospitalization and spreading rapidly in unvaccinated groups.

The CDC recorded that **12.1 million** US children under 18 have at least one dose of the vaccine.

COVID-19 Student Vaccination Schedule

Student Group	First Dose Deadline	Second or Final Dose Deadline
Students aged 12 and older who participate in extracurricular programs in-person.	No later than **October 3, 2021**	No later than **October 31, 2021**
Students who are 12 years of age and older.	No later than **November 21, 2021**	No later than **December 19, 2021**
Newly eligible students.	No later than **30 days after student's 12th birthday**	No later than **eight weeks after student's 12th birthday**

Los Angeles Unified will continue to provide students vaccinations during the school year.

For the latest information on vaccine clinics or to make a vaccination appointment, visit achieve.lausd.net/covidvaccineappt or call (213) 443-1300.

For questions, concerns or to review frequently asked questions, visit achieve.lausd.net/covidfaq

How do I get my child vaccinated?

See back of flyer. . .

How to Get Your Child Vaccinated at Los Angeles Unified

My child has been vaccinated, but I have not submitted proof of vaccination to Los Angeles Unified:

1. Take a photo of the vaccine card that you received the day your child was vaccinated.
2. Log onto the Daily Pass to submit a photo of your eligible child's vaccine card. For help, review our step-by-step guide here: bit.ly/DPUploadExtVacc1Pager.
3. Upload image and press submit. Please note, approval for this process can take up to a week.

My child has not been vaccinated:

1. Visit the District's COVID-19 Vaccine Appointment Page (achieve.lausd.net/covidvaccineappt) to review the student vaccination initiative and learn how to prepare for your student's vaccine.
2. Book a vaccination appointment.

Option 1: Take advantage of our mobile clinics visiting your child's school! Schedule an appointment in Daily Pass. A step-by-step guide is here: bit.lyDPBookVaccAppt1Pager Walk-ins are also welcome!

Option 2: Find a clinic near you! Hours, locations, and instructions for appointments through trusted health partners (bit.ly/LAUnifiedClinicPartners) or LA County Sites (bit.ly/LACountyVaxSites). After your child is vaccinated at one of these sites, make sure to follow steps 1-3 above to upload proof onto the Daily Pass.

For Children with Qualified Medical Exemptions or Conditional Admissions:

Los Angeles Unified families can submit qualified medical exemptions. Please note that similar to other childhood vaccines, there are no personal or religious belief exemptions. Families can obtain a copy of the exemption letter from their school site at any time and can complete and upload the form for District review onto the Daily Pass starting October 20.

Children in foster care, experiencing homelessness, migrants, in a military family or who have an IEP may qualify for conditional admissions.

Together, we can help keep our school communities healthy by getting vaccinated.

For the latest information on vaccine clinics or to make a vaccination appointment, visit achieve.lausd.net/covidvaccineappt or call (213) 443-1300.

For questions, concerns or to review frequently asked questions, visit achieve.lausd.net/covidfaq.

FREE COVID-19 VACCINATIONS

Vaccination Clinics are Available District-wide for LA Unified families.
For location, hours, and other detailed information, please contact the community partner at the contact number provided below.

Local District South

Location	Contact
Cabrillo Elementary	424-296-0749
Carson HS	310- 392-8636
Dymally HS	https://myturn.ca.gov/
Fremont HS	323-592-9792
Gardena HS	https://myturn.ca.gov/
Harry Bridges	323-499-9972
Jordan HS	https://myturn.ca.gov/
Magnolia Science Academy 3/Curtis Middle School	310-861-9950
Maxine Waters Employment Preparation Center	https://myturn.ca.gov/
NECC - Wilmington	310-522-8700
Watts Health Care	323-564-4331
Wilmington Cmty. Clinic	310-549-5760
Wilmington MS	323-499-3619

Local District Northwest

Location	Contact
Canoga Park Health Ctr.	818-792-4949
Monroe HS	818-432-8509
Rinaldi Adult Center	818-792-4949

Local District East

Location	Contact
Ellen Ochoa Learning Center	323-499-3619
Gage MS	323-826-9449
Garfield HS	323-268-9191
Hollenbeck MS	213-989-7700
Lincoln HS	213-328-3958
MaCES	323-499-3619
Mendez HS	213-328-3958
Roosevelt HS	213-328-3958
Tweedy Learning Center	323-499-3619

Local District West

Location	Contact
Beethoven ECC	310- 392-8636
Crenshaw HS	323-730-1920 ext. 3
Emerson Community Adult Learning Center	213-328-3958
Hamilton HS	213-328-3958
Le Conte MS	213-328-3958
Middle College High School	https://myturn.ca.gov/
University High School	310-392-8636
Washington Prep	213-328-3958
West Hollywood Opportunity Center	213-328-3958

Local District Central

Location	Contact
Belmont HS	323-644-3888 ext. 702
Clinton MS	213-328-3958
Eisner Health Downtown	213-328-3958
Evans Community Adult School	323-499-3619
Franklin HS	323-499-3619
Irving MS	213-328-3948
Jefferson HS	323-908-4200
Manuals Arts HS	877-612-8299
NECC-Highland Park	323-256-3884
Robert F. Kennedy HS	323-499-3619
Saban Community Clinic - Virgil Health Center	323-653-1990
Sotomayor Arts and Science Magnet	213-328-3958

Local District Northeast

Location	Contact
Maclay MS	818-792-4949
Newhall Health Center	818-792-4949
North Hollywood Center	818-432-8509
North Valley Occ. Center	818-792-4949
Pacoima Health Center	818-792-4949
San Fernando Health Center	818-792-4949
San Fernando Teen Clinic	818-792-4949
Santa Clarita Health Center	818-792-4949
Sun Valley Health Center	818-792-4949

For more information, please visit:
achieve.lausd.net/vaccinations

Safe Steps to Safe Schools

COVID-19 External Vaccination Upload Video to dailypass. Click on video below.

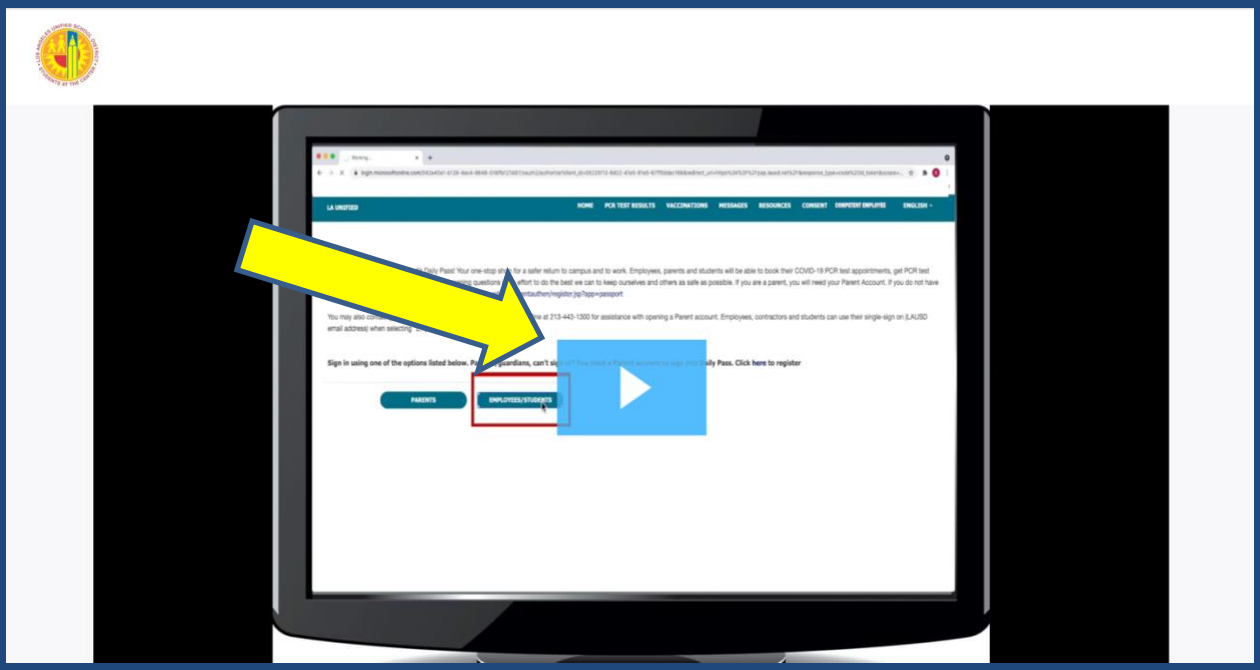

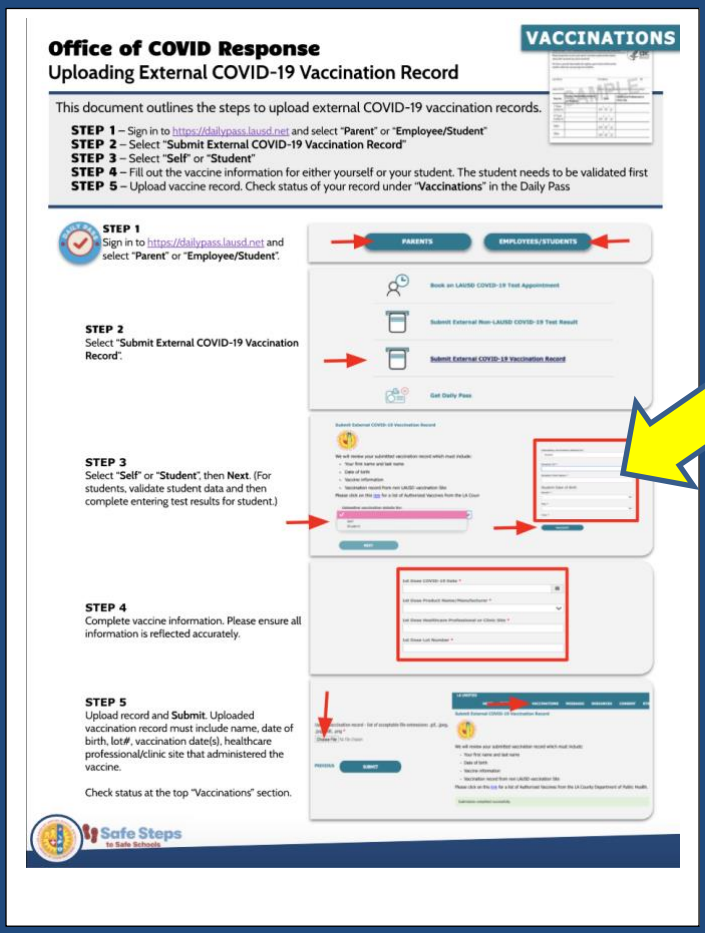

Uploading External COVID-19 Vaccination Record. CLICK on flyer.

K-5TH Grade

T-SHIRT DESIGN CONTEST

Theme: Mindfulness Matters

Porter Ranch Community School needs YOUR help to design our 2021-2022 Leader in Me t-shirt. Show your Leader in Me pride with your original design.

- **Contest is open to all K – 5th grade students.**
- **Deadline for submissions is NOVEMBER 2nd, 2021**
- **Scan a clear picture of your design and submit it with your first and last name, grade, and teacher's name to prcspublications@gmail.com.**
- **Winner will be announced on November 8th, 2021.**

HELP US DESIGN OUR NEW ELEMENTARY LEADER IN ME T-SHIRT!

Directions:

Create a design that has a title of four words or less and a hand drawn picture to represent the theme, MINDFULNESS MATTERS. Draw the design you want on the t-shirt. Do NOT draw a t-shirt with the design on it.

All designs must be original, STUDENT DESIGNED, and outlined in black marker on white 8 ½ X 11 paper.

TEACHER FUN DAY

TUESDAY, JANUARY 25, 2022
ALL ACTIVITIES START AT 2:30 PM

Teacher Fun Day is a special day where teachers dedicate themselves to spending time with 2 students in their class participating in a fun event sponsored by the PTA. Parents bid so your child can participate with a BLIND BID. This means you choose the amount you are willing to bid without knowing the bids of others. All grade level teachers and 2 students with the highest bid from each class participate together. Parents must drop off and pick up your child from the activity location.

Bidding Instructions

The minimum bid starts at $25
Scan the QR Code for the bidding form or click link:
https://forms.gle/RPTS39zK6q8xw6gbA
You can increase your bid anytime by submitting another online bid form, your highest bid will be taken.
The highest winning bids will be notified via text/email before winter break.

Last day to bid is Friday, December 3rd

Grade level activity descriptions can be found on the next page.

TK/Kinder	1st Grade	2nd Grade	3rd Grade	4th Grade	5th Grade	Middle School
Scooter's Jungle	Color Me Mine	Whole Foods Market	Painting with a Twist	Auntie Anne's	Dave & Buster's	Clay Play Arts

Front Row Seats

Front row seats (family pods) are also available for bidding on Kindergarten, 5th Grade and 8th Grade Culmination at the end of the year!

TEACHER FUN DAY

TUESDAY, JANUARY 25, 2022

ALL ACTIVITIES START AT 2:30 PM

TK/Kinder

SCOOTER'S JUNGLE

Village playroom dedicated just for our TK/Kinder friends to enjoy jumping, sliding and having fun with your teacher Valencia location.

1st Grade

COLOR ME MINE

Choose your project and paint a one-of-a-kind art with your teacher. Porter Ranch location

2nd Grade

WHOLE FOODS MARKET TOUR

Get a behind the scene tour of the market while snacking at each dept. with your teacher. Porter Ranch location

3rd Grade

PAINTING WITH A TWIST

Paint a one-of-a-kind canvas art with your teacher. Chatsworth location

4th Grade

AUNTIE ANNE'S PRETZEL MAKING

Tour behind the counter then twist, flip and customize your very own pretzel to enjoy. Northridge location

5th Grade

DAVE AND BUSTER'S

Unlimited game card to enjoy all the games with your teacher. Northridge location

Middle School

CLAY PLAY ARTS

Mold and make your very own clay pottery project with Mr. Morales. Northridge location

Front Row Seats (Family Pod)

KINDERGARTEN | 5th GRADE CELEBRATION | 8th GRADE CULMINATION

Want a front-row view of your graduate at the end of the year? No waiting in line or obstructed view, get your front row family pods and you are set! 4 seats reserved!

Complete the bidding form online at:
https://forms.gle/RPTS39zK6q8xw6gbA

Last day to bid is Friday, December 3rd

Questions? Email Alice Lee at alice534@hotmail.com

PTA everychild.onevoice.

PTA MEMBERSHIP CONTEST WINNERS!

CONGRATULATIONS!

ELEMENTARY:
WOODINGS 2ND GRADE

MIDDLE SCHOOL:
8TH GRADE

THANK YOU EVERYONE FOR YOUR SUPPORT.
DETAILS ON KONA ICE PARTY WILL BE
EMAILED TO WINNING CLASSES SOON.

We are cooking up something BIG in yearbook

COME CHECK IT OUT, IF YOU DARE

WE ENCOURAGE TEACHERS, PARENTS AND STAFF TO SUBMIT PICTURES

Go to Jostens.com and enter User ID: *416224866*

LAST DATE TO SUBMIT PHOTOS: *MARCH 1, 2022*
ALL OTHER YEARBOOK INFORMATION CAN BE FOUND AT *GOPRCS.COM* UNDER THE YEARBOOK TAB

A BIRTHDAY BLAST!!

If you would like to see a
Special Birthday Message
on our School Marquee
please submit the bottom portion
of this flyer along
with $20 (cash only please)!

---------- **Birthday Blast** ----------

I have attached $20 for the Main Office the week prior to my requested date. I would like the Birthday Blast for the **Monday** of the Week of: _____

Student's Name _____ Room # _____

Student's Birthdate _____ Grade _____

Parent/Guardian Name _____

Parent/Guardian Contact # _____

Click HERE for Birthday Blast Form

COVID SAFETY: Please have a conversation with your child/ren about the safety of wearing a mask properly. Students may remove their mask during nutrition and lunch while at the table to eat or drink. Mask must be worn properly for the remainder of the school day, including during recess, lunch and physical activities and PE for middle school.

Covid-19 Testing will continue with the LAUSD Mobile Unit on campus weekly on Mondays and Tuesdays. If you would like to have your child Covid-19 tested on campus, students will need a Covid-19 Testing Consent. Parents can give consent on the Dailypass (see instruction) or to print, Click HERE for Consent Form. Once the Covid-19 test consent is given, the school site is responsible for testing students. If you are having your child/ren tested at an outside testing agency, test results must be uploaded to dailypass.lausd.net weekly to keep Dailypass current to be on campus. This week, LAUSD Testing Unit will not be on campus. If you would like to test your child for COVID, Northridge Middle School and West Valley Occupational Center will be open on Tuesday, September 7th, from 9 am to 7 pm. On campus testing will resume September 13th and 14th.

The COVID-19 School Report Card dashboard provides daily updates on the reopening status and COVID-19 testing results for the staff and students participating in-person instruction on our campus. All personal names and information will remain confidential. Please go to https://achieve.lausd.net/covidreportcard for the most current COVID-19 cases.

DAILY PASS HELPFUL INFORMATION

Parents – When you click on the DAILY PASS in the Parent Portal or dailypass.lausd.net, you will need login with your Parent Portal User Name and Password. If you need the 4-digit Parent Portal Pin Code to link your child see below for instructions.

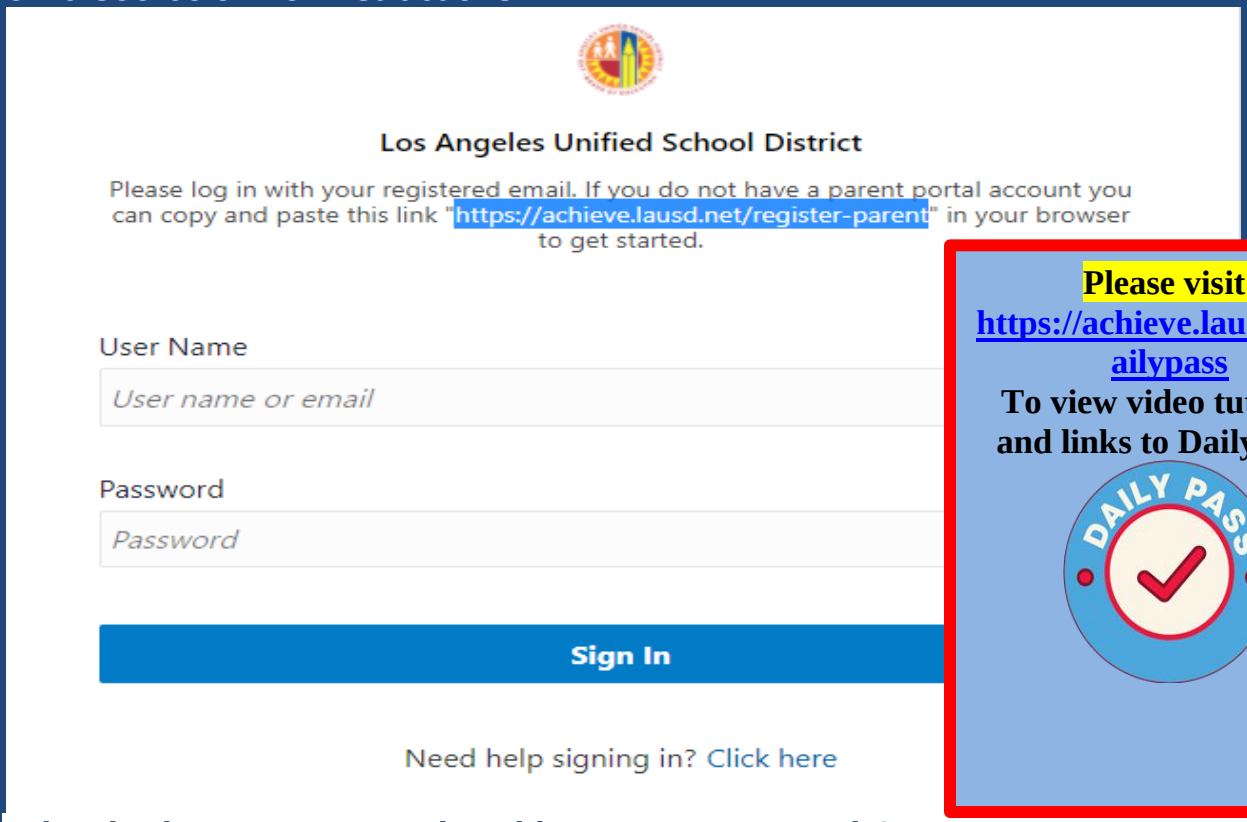

Please visit:
https://achieve.lausd.net/dailypass
To view video tutorials and links to Daily Pass!

What is the Parent Portal and how can I access it?

The Parent Portal is a website where families may access their child's information and also access resources. The site includes direct link to Schoology and the Daily Pass. Also included in the site is your child's attendance, access to grades and assignments, and access to update emergency contact information to name a few. To open an account visit https://achieve.lausd.net/Page/10470. The webpage includes information about the Parent Portal and resources to help you practice its use. Make sure to click on the "Log In/Register" button which will take you to the official log in page. If you do not have an account click on "Register for an account." The page will ask for your name and email. Once you register an email will be sent to you where you will be asked to establish a password. This account is solely for your use. Your spouse/partner must open their own account to access student information.

Where can I access my Parent Portal PIN?

Parents may access their Parent Portal PIN by contacting their school site and come to the main office or email Mrs. Endler at jennifer.endler@lausd.net to request a Zoom Appointment to verify a valid ID. Monday thru Friday 9:00 AM – 1:30 PM. For returning students pin codes are printed on their child's School Report Card. If the parent is unable to access the PIN they may also contact the Los Angeles Unified Family Hotline at 213-443-1300

PRCS & LAUSD Resources

IT Helpdesk is available at 213-443-1300 or 213-241-3840

- Parents, students, employees - devices or hot spots tech support
- Hours for IT Helpdesk, Fieldtech - 7:30AM – 4:30PM
- To chat with IT Help Desk Click On: IT HelpDesk / Chat Live Will need LAUSD Student ID #
- Password/reset issues for Student Mymail - Please contact your teacher

Tech - Trouble Shooting Tips: Mymail, Schoology and Parent Resources**!** LAUSD Schoology resources for students, parents, and teachers can be found on our website at www.goprcs.org along with other how to tutorials and instructions for different platforms. Under STUDENTS > TECHNOLOGY SUPPORT

Device Request go to: Parent Portal to request or go to our website at **www.goprcs. org** click on the Device Request button on the main page or go to www.device.lausd.net PORTER RANCH SCHOOL (1230301)
Once registered, please wait for the school to contact you. This is only for new requests.

Absence Notes while Online Learning

- **Elementary** – **Parents** can send an email to their child's teacher,
- **Middle School** - **Parents** can send an email to Ms. Laura at laura.castillo@lausd.net

---

Parent Portal Pin Code – Parents have 2 ways to obtain the Parent Portal Pin Code:

1. Main Office 7:30 AM – 3:00 PM – Covid-19 Safety Protocols are in place.
2. Office Zoom Appointments. Please Email for Jen Endler, Parent Community Rep at jennifer.endler@lausd.net **Zoom appointments available 9:00AM – 1:30PM**

Office hours 7:30 AM – 4:00 PM (818)709-7100 or email us. PRCS updates at goprcs.org

Elementary K – 5
Lisa Adams email lisa.adams@lausd.net
Safia Daks email safia.daks@lausd.net
Natalie Bluemke natalie.bluemke@lausd.net

Middle School 6 - 8
Laura Castillo email: laura.castillo@lausd.net

General Questions
Donna Patterson email: dpatte1@lausd.net

Parent Information or the Parent Portal
Jennifer Endler email: jennifer.endler@lausd.net

LAUSD HOTLINE NUMBERS:

General: 213-443-1300
Mental Health: 213-241-3840
Student Health & Human Services HERE

Community of Schools
CanogaPark/Chatsworth
747-224-4581 Visit website click HERE

Special Education: 213-241-6701
Or visit achieve.lausd.net/sped

CLICK HERE FOR MENU

Student Menus

PRCS Booster Club
Friends of PRCS

Join the PTA Today!

Governing School Council (GSC)

LOS ANGELES UNIFIED SCHOOL DISTRICT
PARENT AND COMMUNITY SERVICES

facebook

PRCS FACEBOOK
JOIN US - SCAN QR CODE OR CLICK

Friends of PRCS – Corporate Sponsors

FARMERS®
INSURANCE

FOR CAREER OPPORTUNITIES OR A QUOTE – PLEASE CALL TODAY!

818-736-9393

SHAPELL
PROPERTIES

PREMIER SPONSOR

Toll Brothers
AMERICA'S LUXURY HOME BUILDER®

Porter Ranch Community School would like to thank Toll Brothers along with our Councilmember, John Lee, for their continued support and commitment to PRCS.